

Burzovní indexy v hodnoceném měsíci Exchange Indices in the Month under Review

| Index | Hodnota (konec měsíce) | Měsíční změna (%) | Roční změna (%) | Měsíční max. | Datum max. | Měsíční min. | Datum min. |
|----------|------------------------------|--------------------------|-------------------------|-----------------|-----------------|-----------------|-----------------|
| | Value (End of Month) | Monthly Change (%) | Annual Change (%) | Monthly Max. | Date of Max. | Monthly Min. | Date of Min. |
| PX | 1 057.60 | 3.96 | 8.24 | 1 071.51 | 15.2.2021 | 1 028.07 | 1.2.2021 |
| PX-TR | 2 067.32 | 3.96 | 11.84 | 2 094.50 | 15.2.2021 | 2 009.59 | 1.2.2021 |
| PX-TRnet | 1 706.57 | 3.96 | 11.08 | 1 729.01 | 15.2.2021 | 1 658.92 | 1.2.2021 |
| PX-GLOB | 1 446.34 | 3.56 | 9.54 | 1 464.76 | 15.2.2021 | 1 410.30 | 1.2.2021 |

Objem akciových obchodů a index PX Equity Turnover and PX Index

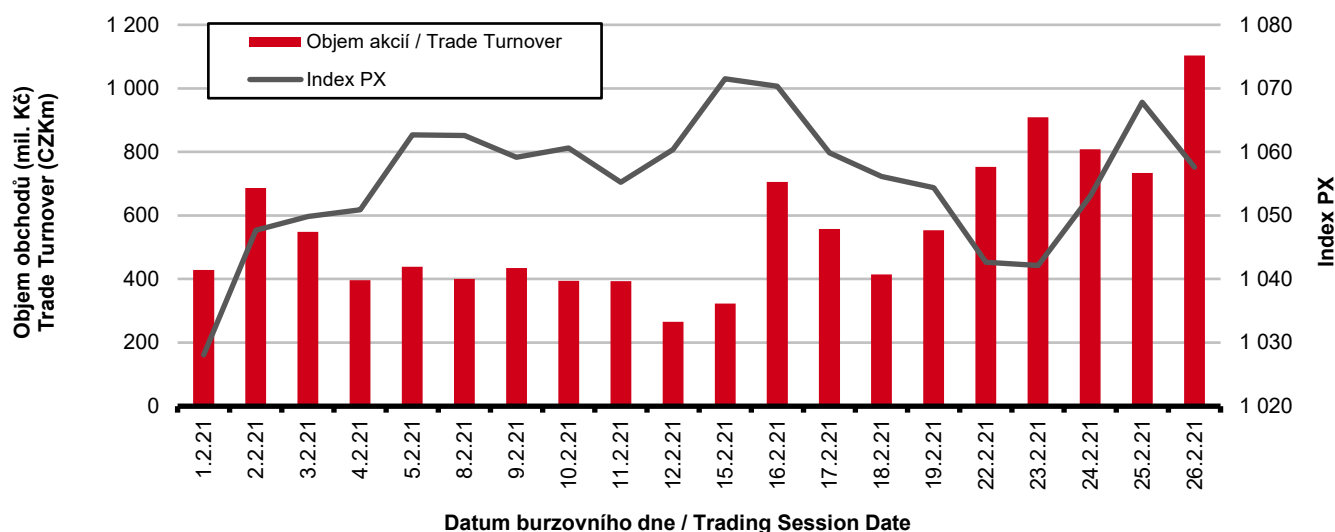

Vývoj indexů PX a PX-GLOB (12 měsíců) Exchange Indices in the Last 12 Months

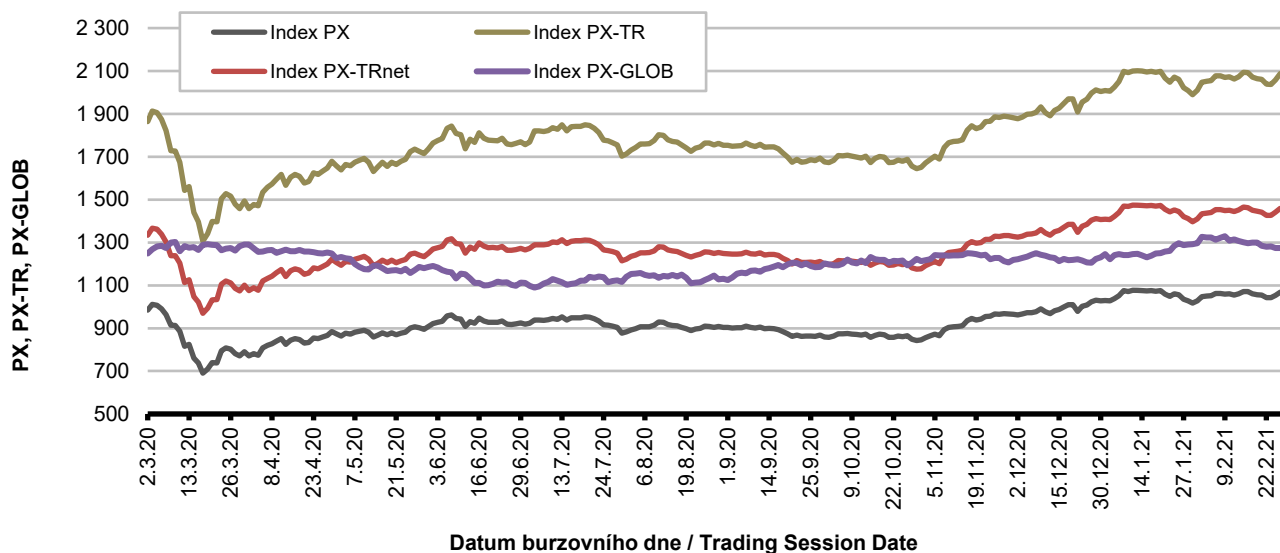

Přehled objemů obchodů - akcie
Trade Turnover - Equities

| Trh | Počet zobch. emisí | Objem (tis. Kč) | Počet (ks) | Počet transakcí |
|-----------------------|-------------------------|---------------------|-----------------|------------------------|
| Market | Number of Traded Issues | Turnover (CZK 000s) | Volume (pieces) | Number of Transactions |
| Prime | 11 | 10 360 239.450 | 57 667 944 | 55 748 |
| Standard | 8 | 793 029.168 | 4 487 295 | 8 478 |
| Free | 29 | 54 399.506 | 496 571 | 1 534 |
| START | 8 | 41 303.300 | 86 220 | 196 |
| Celkem / Total | 56 | 11 248 971.424 | 62 738 030 | 65 956 |

Single count method

Skladba celkových objemů obchodů
Trade Turnover Structure

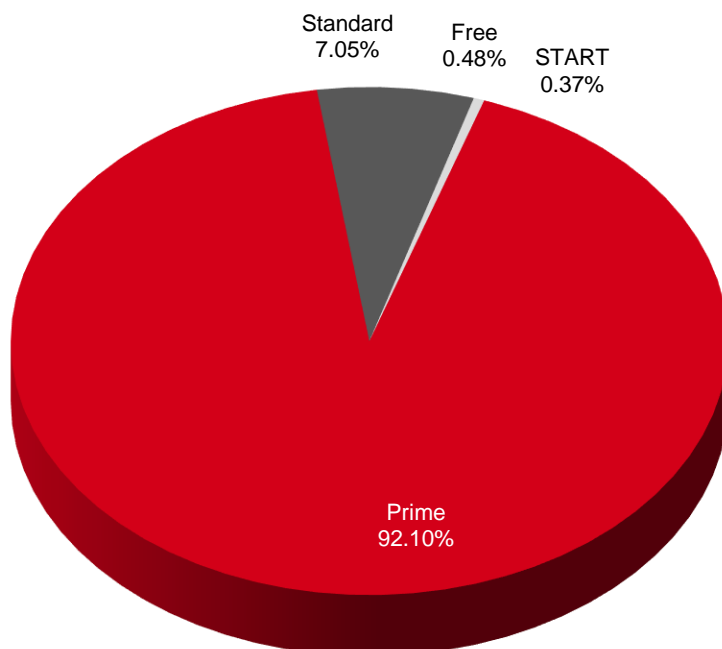

AKCIE / EQUITIES

Denní objemy akciových obchodů
Daily Trade Turnover - Equities

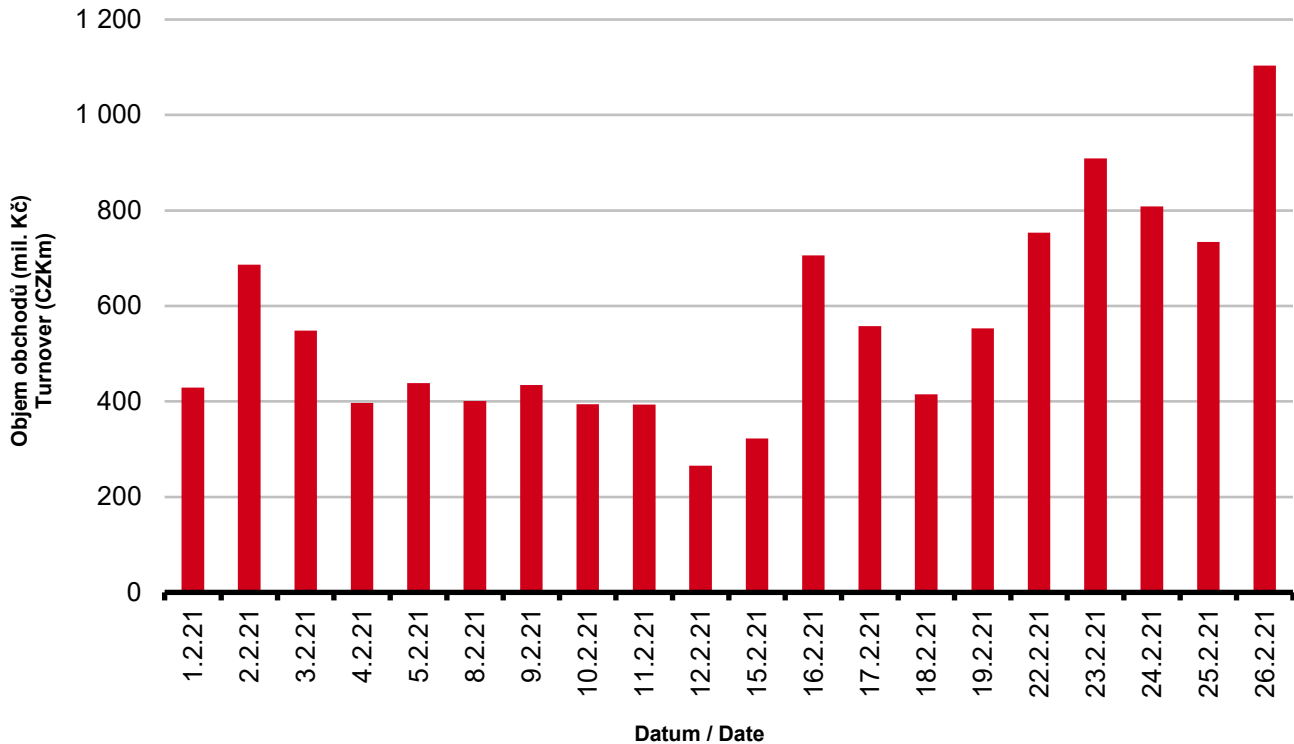

Měsíční objemy akciových obchodů
Monthly Turnover - Equities

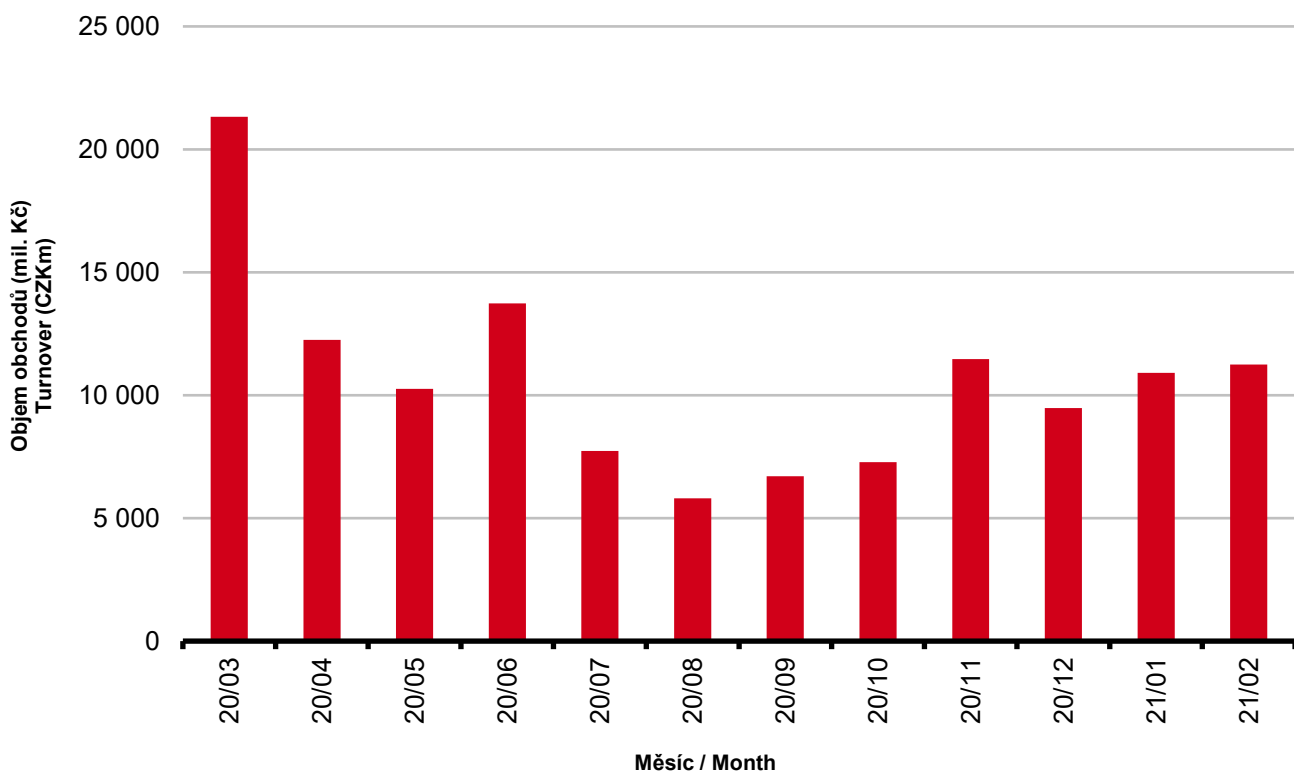

AKCIE / EQUITIES
Oborové objemy akciových obchodů a jejich podíl na celku
Turnover of Equities by Sector and as Percentage of the Total Turnover

| Číslo | Obor | Počet emise | Objem (mil. Kč) | Podíl (%) |
|-------|--|------------------|-------------------|---------------|
| No. | Sector | Number of Issues | Turnover (CZKm) | (%) |
| 1 | Zemědělství / Agriculture | 0 | 0.000 | 0.00 |
| 2 | Výroba potravin / Food Production | 0 | 0.000 | 0.00 |
| 3 | Výroba nápojů a tabáku / Beverages & Tobacco | 2 | 213.509 | 1.90 |
| 4 | Těžba, zpracování nerostů a rud / Mining | 5 | 4.499 | 0.04 |
| 5 | Textilní, oděvní, kožedělný / Textiles | 2 | 51.140 | 0.45 |
| 6 | Dřevařský a papírenský / Wood and Paper | 0 | 0.000 | 0.00 |
| 7 | Chemický, farmaceut., guma / Chemicals, Pharmacy, Rubber | 2 | 0.317 | 0.00 |
| 8 | Stavebnictví, stav. hmoty / Building | 3 | 0.000 | 0.00 |
| 9 | Hutnictví, zpracování kovů / Metallurgy | 0 | 0.000 | 0.00 |
| 10 | Strojírenství / Mechanical Engineering | 4 | 0.604 | 0.01 |
| 11 | Elektrotechnika, elektronika / Electrical Engineering, Electronics | 1 | 10.959 | 0.10 |
| 12 | Energetika / Energy | 6 | 2 266.989 | 20.15 |
| 13 | Doprava a spoje / Transportation | 3 | 189.734 | 1.69 |
| 14 | Obchod / Trade | 2 | 41.675 | 0.37 |
| 15 | Peněžnictví / Finance and Banking | 9 | 4 242.827 | 37.72 |
| 16 | Služby / Services | 6 | 513.119 | 4.56 |
| 17 | Bížuterie, sklo a keramika / Jewelry, Glass, Ceramics | 0 | 0.000 | 0.00 |
| 18 | Investiční fondy / Investment Funds | 0 | 0.000 | 0.00 |
| 19 | Ostatní / Others | 11 | 3 713.600 | 33.01 |
| | CELKEM / TOTAL | 56 | 11 248.971 | 100.00 |

Emise akcií s největšími celkovými objemy obchodů
Highest Turnover of Equity Issues

| | ISIN | Název | Trh | Objem (mil. Kč) | Podíl (%) | Kumul. (%) |
|----|--------------|-------------------|----------|-----------------|-----------|------------|
| | ISIN | Issuer | Market | Turnover (CZKm) | (%) | Cumul. (%) |
| 1 | CZ0008040318 | MONETA MONEY BANK | Prime | 3 550.525 | 31.56 | 31.56 |
| 2 | CZ0008019106 | KOMERČNÍ BANKA | Prime | 2 311.426 | 20.55 | 52.11 |
| 3 | CZ0005112300 | ČEZ | Prime | 2 261.276 | 20.10 | 72.21 |
| 4 | AT0000652011 | ERSTE GROUP BANK | Prime | 1 801.594 | 16.02 | 88.23 |
| 5 | GB00BDD85M81 | AVAST | Standard | 511.764 | 4.55 | 92.78 |
| 6 | CZ0009093209 | O2 C.R. | Prime | 189.412 | 1.68 | 94.46 |
| 7 | CS0008418869 | PHILIP MORRIS ČR | Standard | 187.069 | 1.66 | 96.12 |
| 8 | CZ0009008942 | CZG | Prime | 114.460 | 1.02 | 97.14 |
| 9 | CZ0009009940 | SAB FINANCE | Standard | 83.820 | 0.75 | 97.89 |
| 10 | LU0275164910 | PFNONWOVENS | Prime | 51.140 | 0.45 | 98.34 |
| 11 | CZ0009000121 | KOFOLA ČS | Prime | 44.131 | 0.39 | 98.73 |
| 12 | CZ0009009874 | PILULKA LÉKÁRNY | START | 37.013 | 0.33 | 99.06 |
| 13 | AT0000908504 | VIG | Prime | 35.998 | 0.32 | 99.38 |
| 14 | GB00BF5SDZ96 | STOCK | Free | 26.441 | 0.24 | 99.62 |
| 15 | FI0009000681 | NOKIA | Free | 10.959 | 0.10 | 99.72 |

Sumarizace Tržních kapitalizací (konec měsíce)
Market Capitalization Summary (Month-End)

| Trh Market | Tržní kapitalizace (mil. Kč) Market Capitalization (CZKm) | Počet emisí Number of Issues |
|-------------------------------------|--|---------------------------------|
| Prime | 981 816.5 | 11 |
| Standard | 188 734.2 | 8 |
| Free | 12 886 207.3 | 29 |
| START | 5 651.0 | 8 |
| Celkem / Total | 14 062 409.1 | 56 |
| Z toho: / Of which: | | |
| Dom. emise / Domestic Issues | 598 635.4 | 21 |
| Zahr. emise / Foreign Issues | 13 463 773.6 | 35 |

Emise akcií s největšími tržními kapitalizacemi (konec měsíce) - Regulovaný trh (Prime, Standard)
Market Capitalization of Equity Issues (Month-End)

| | ISIN | Název | Trh | Tržní kapit. (mil. Kč) | Podíl (%) | Kumul. (%) |
|----|--------------|-------------------|----------|---------------------------|-----------|------------|
| | ISIN | Issuer | Market | Market Capit. (CZKm) | (%) | Cumul. (%) |
| 1 | AT0000652011 | ERSTE GROUP BANK | Prime | 304 040.5 | 25.97 | 25.97 |
| 2 | CZ0005112300 | ČEZ | Prime | 284 596.6 | 24.31 | 50.29 |
| 3 | GB00BDD85M81 | AVAST | Standard | 146 134.0 | 12.48 | 62.77 |
| 4 | CZ0008019106 | KOMERČNÍ BANKA | Prime | 128 853.4 | 11.01 | 73.78 |
| 5 | CZ0009093209 | O2 C.R. | Prime | 76 724.9 | 6.55 | 80.33 |
| 6 | AT0000908504 | VIG | Prime | 74 368.0 | 6.35 | 86.69 |
| 7 | BE0003878957 | VGP | Prime | 41 371.9 | 3.53 | 90.22 |
| 8 | CZ0008040318 | MONETA MONEY BANK | Prime | 40 369.0 | 3.45 | 93.67 |
| 9 | CS0008418869 | PHILIP MORRIS ČR | Standard | 29 432.7 | 2.51 | 96.18 |
| 10 | CZ0009008942 | CZG | Prime | 12 402.4 | 1.06 | 97.24 |

Emise akcií s největšími tržními kapitalizacemi (konec měsíce) - Neregulovaný trh (Free, START)
Market Capitalization of Equity Issues (Month-End)

| | ISIN | Název | Trh | Tržní kapit. (mil. Kč) | Podíl (%) | Kumul. (%) |
|---|--------------|------------------|--------|---------------------------|-----------|------------|
| | ISIN | Issuer | Market | Market Capit. (CZKm) | (%) | Cumul. (%) |
| 1 | GB00B03MLX29 | SHELL | Free | 1 976 753.0 | 15.33 | 15.33 |
| 2 | DE0005557508 | DEUTSCHE TELEKOM | Free | 1 890 061.0 | 14.66 | 29.99 |
| 3 | GB00B10RZP78 | UNILEVER | Free | 1 393 092.7 | 10.81 | 40.80 |
| 4 | NL0000009165 | HEINEKEN | Free | 1 341 510.1 | 10.41 | 51.21 |
| 5 | SE0000115446 | VOLVO | Free | 920 657.0 | 7.14 | 58.35 |

Indikátory domácích emisí z trhu Prime (konec měsíce)
Indicators of Domestic Equities from the Prime Market (Month-End)

| Indikátor Indicator | P/E P/E | P/BV P/BV | Dividendový výnos (%) Dividend Yields (%) |
|------------------------|------------|--------------|--|
| Hodnota Value | 36,72 | 0,72 | 6,40 |

AKCIE / EQUITIES
Emise akcií s největším růstem kurzů (objem nad 50 000 Kč)
Issues of Equities with the Highest Price Increase (Turnover above CZK 50,000)

| | ISIN | Název | Trh | Kurz 29.1.21 | Kurz 26.2.21 | Změna (%) | Objem obch. (tis. Kč) |
|----|--------------|-------------------|----------|------------------|------------------|---------------|--------------------------|
| | ISIN | Issuer | Market | Price 29.1.21 | Price 26.2.21 | Change (%) | Turnover (CZK 000s) |
| 1 | CS0008416251 | RMS MEZZANINE | Standard | 0.75 | 1.25 | 66.7 | 892.1 |
| 2 | AT0000746409 | VERBUND | Free | 1 190.00 | 1 809.00 | 52.0 | 138.3 |
| 3 | CZ0009009718 | EMAN | START | 68.00 | 98.00 | 44.1 | 2 862.5 |
| 4 | CZ0009009874 | PILULKA LÉKÁRNY | START | 820.00 | 1 050.00 | 28.0 | 37 012.8 |
| 5 | AT0000743059 | OMV | Free | 895.00 | 1 080.50 | 20.7 | 167.6 |
| 6 | DE0005140008 | DEUTSCHE BANK | Free | 220.00 | 265.00 | 20.5 | 9 126.2 |
| 7 | CZ0009008819 | KARO INVEST | START | 64.00 | 70.00 | 9.4 | 824.0 |
| 8 | CZ0008040318 | MONETA MONEY BANK | Prime | 73.00 | 79.00 | 8.2 | 3 550 525.3 |
| 9 | PLPKN0000018 | PKN Orlen | Free | 322.00 | 345.50 | 7.3 | 484.6 |
| 10 | AT0000652011 | ERSTE GROUP BANK | Prime | 660.00 | 707.40 | 7.2 | 1 801 593.7 |
| 11 | AT0000821103 | UNIQA INS | Free | 161.70 | 172.70 | 6.8 | 53.5 |
| 12 | CZ0009008942 | CZG | Prime | 356.00 | 380.00 | 6.7 | 114 460.3 |
| 13 | AT0000908504 | VIG | Prime | 545.00 | 581.00 | 6.6 | 35 997.8 |
| 14 | GB00B03MLX29 | SHELL | Free | 410.00 | 430.00 | 4.9 | 3 888.8 |
| 15 | AT0000606306 | RBI | Free | 421.50 | 441.60 | 4.8 | 810.2 |
| 16 | LU0275164910 | PFNONWOVENS | Prime | 764.00 | 800.00 | 4.7 | 51 139.6 |
| 17 | CZ0008019106 | KOMERČNÍ BANKA | Prime | 655.00 | 678.00 | 3.5 | 2 311 425.5 |
| 18 | CZ0005112300 | ČEZ | Prime | 516.00 | 529.00 | 2.5 | 2 261 276.0 |
| 19 | HU0000153937 | MOL | Free | 157.40 | 160.90 | 2.2 | 92.8 |
| 20 | GB00BF5SDZ96 | STOCK | Free | 79.50 | 81.00 | 1.9 | 26 440.9 |

Emise akcií s největším poklesem kurzů (objem nad 50 000 Kč)
Issues of Equities with the Highest Price Decrease (Turnover above CZK 50,000)

| | ISIN | Název | Trh | Kurz 29.1.21 | Kurz 26.2.21 | Změna (%) | Objem obch. (tis. Kč) |
|----|--------------|---------------|----------|------------------|------------------|---------------|--------------------------|
| | ISIN | Issuer | Market | Price 29.1.21 | Price 26.2.21 | Change (%) | Turnover (CZK 000s) |
| 1 | FI0009000681 | NOKIA | Free | 106.00 | 88.34 | - 16.7 | 10 959.1 |
| 2 | GB00B10RZP78 | UNILEVER | Free | 1 271.00 | 1 136.40 | - 10.6 | 316.8 |
| 3 | NL0010391108 | PHOTON ENERGY | Standard | 92.00 | 88.00 | - 4.3 | 2 860.5 |
| 4 | CZ0005088559 | TOMA | Standard | 1 300.00 | 1 250.00 | - 3.8 | 4 662.4 |
| 5 | DE000ENAG999 | E.ON | Free | 230.00 | 225.05 | - 2.2 | 1 436.5 |
| 6 | | | | | | | |
| 7 | | | | | | | |
| 8 | | | | | | | |
| 9 | | | | | | | |
| 10 | | | | | | | |
| 11 | | | | | | | |
| 12 | | | | | | | |
| 13 | | | | | | | |
| 14 | | | | | | | |
| 15 | | | | | | | |
| 16 | | | | | | | |
| 17 | | | | | | | |
| 18 | | | | | | | |
| 19 | | | | | | | |
| 20 | | | | | | | |

DLUHOPISY / BONDS
Přehled objemů obchodů - dluhopisy
Turnover Sumary - Bonds

| Sektor | Počet emisí | Objem (tis. Kč) | Počet (ks) | Počet transakcí |
|------------------------------|------------------|---------------------|-----------------|--------------------|
| Sector | Number of Issues | Turnover (CZK 000s) | Volume (pieces) | No of Transactions |
| Veřejný / Public | 24 | 0.000 | 0 | 0 |
| Podnikový / Corporate | 56 | 571 746.466 | 28 500 | 372 |
| Finanční / Financial | 30 | 5 112.430 | 49 | 15 |
| Celkem / Total | 110 | 576 858.896 | 28 549 | 387 |

Single count method

Emise dluhopisů s největšími celkovými objemy obchodů
Bond Issues with the Highest Turnover

| | ISIN | Název | Sektor | Objem (mil. Kč) | Podíl (%) | Kumul. (%) |
|----|--------------|--------------------|-----------|-----------------|-----------|------------|
| | ISIN | Issue | Sector | Turnover (CZKm) | (%) | Cumul. (%) |
| 1 | CZ0000001300 | SAVARIN 0,00/26 | Corporate | 112.911 | 19.57 | 19.57 |
| 2 | CZ0003520447 | JTFG X 4,75/24 | Corporate | 72.666 | 12.60 | 32.17 |
| 3 | CZ0003524464 | EPH 4,50/25 | Corporate | 69.118 | 11.98 | 44.15 |
| 4 | CZ0003518649 | JTEF CZKII 5,25/25 | Corporate | 59.309 | 10.28 | 54.43 |
| 5 | CZ0003520793 | JTRE FIN.3 0,00/24 | Corporate | 59.016 | 10.23 | 64.66 |
| 6 | CZ0003522930 | SAZKA GR. 5,20/24 | Corporate | 39.477 | 6.84 | 71.51 |
| 7 | CZ0000001086 | LIB. O. M. 5,30/23 | Corporate | 29.050 | 5.04 | 76.54 |
| 8 | CZ0003516882 | JTFG VIII 4,00/22 | Corporate | 21.204 | 3.68 | 80.22 |
| 9 | CZ0003518631 | JTEF CZKI 5,00/23 | Corporate | 18.083 | 3.13 | 83.35 |
| 10 | CZ0003522419 | J&T EF IV 5,60/22 | Corporate | 15.328 | 2.66 | 86.01 |
| 11 | CZ0003524795 | NUPEH CZ 5,90/25 | Corporate | 12.983 | 2.25 | 88.26 |
| 12 | CZ0003523920 | HEUREKA 5,25/25 | Corporate | 12.000 | 2.08 | 90.34 |
| 13 | CZ0003529554 | TRIGEMA REF5,10/25 | Corporate | 10.677 | 1.85 | 92.19 |
| 14 | CZ0000001094 | JTSEC 5,00/23 | Corporate | 9.118 | 1.58 | 93.77 |
| 15 | CZ0003520116 | TMR F. CR 4,50/22 | Corporate | 8.549 | 1.48 | 95.26 |
| 16 | CZ0003519753 | AQUILA RAF 5,00/23 | Corporate | 7.350 | 1.27 | 96.53 |
| 17 | CZ0003521643 | NATLAND R. 5,47/24 | Corporate | 4.709 | 0.82 | 97.35 |
| 18 | CZ0003704249 | J&T BANKA 10% PERP | Financial | 3.563 | 0.62 | 97.96 |
| 19 | CZ0003519944 | J&T E.F.C. 4,75/21 | Corporate | 3.053 | 0.53 | 98.49 |
| 20 | CZ0003522245 | AQUILA RAF 5,25/22 | Corporate | 2.849 | 0.49 | 98.99 |

Denní objemy obchodů s dluhopisy
Daily Turnover of Bonds

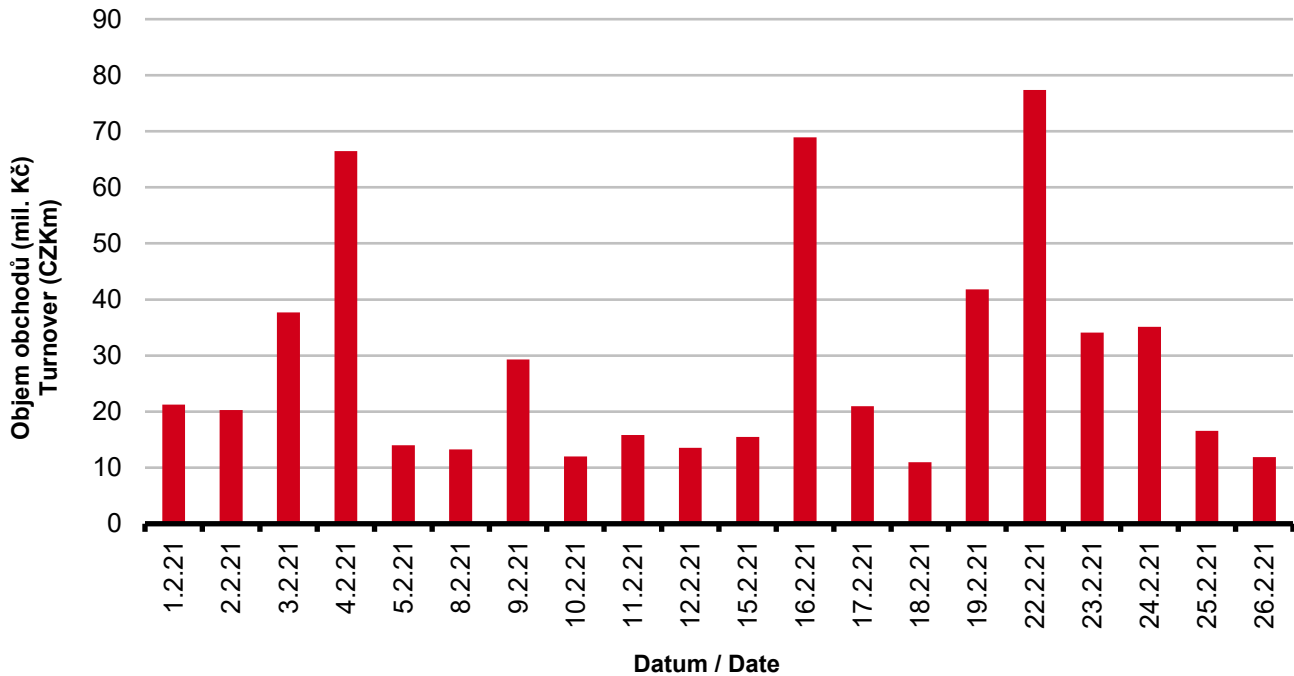

Měsíční objemy dluhopisových obchodů
Monthly Turnover - Bonds

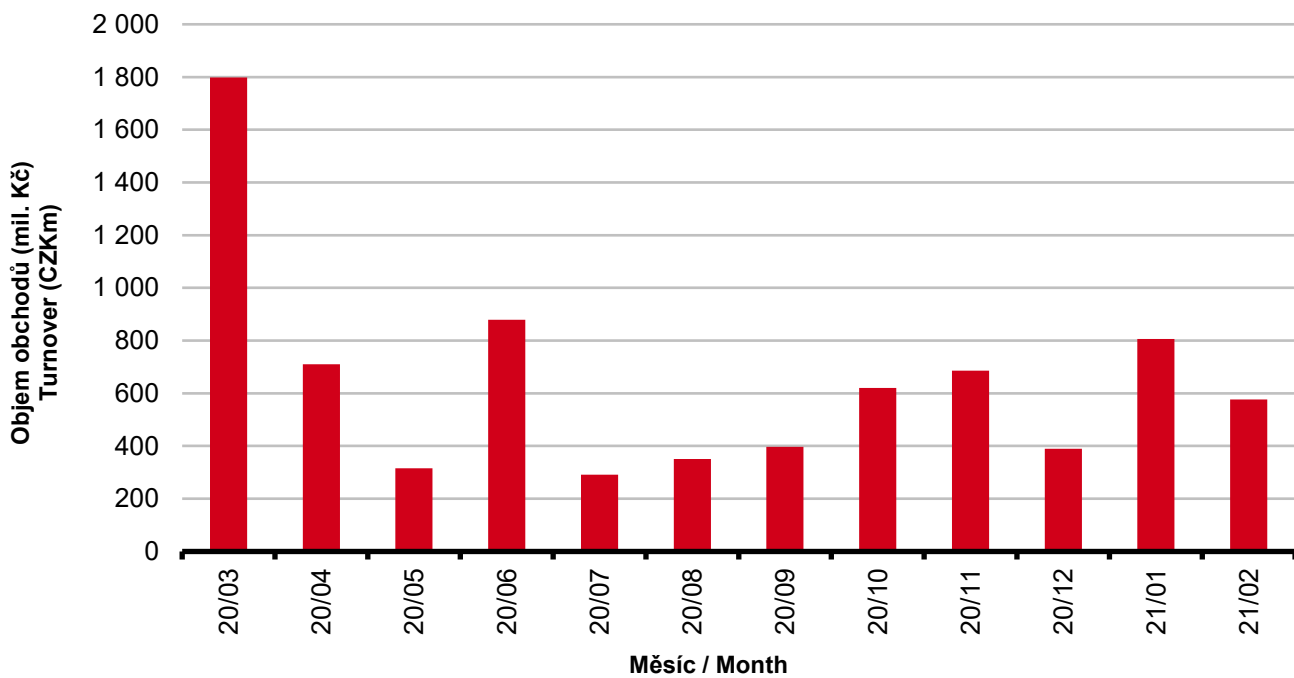

OSTATNÍ PRODUKTY / OTHER PRODUCTS
Certifikáty
Certificates

| Druh certifikátu | Počet emisí | Zobchod. kusy | Objem (CZK) | Počet obchodů |
|---------------------|------------------|---------------|----------------|------------------|
| Type of Certificate | Number of Issues | Traded Volume | Turnover (CZK) | Number of Trades |
| Bonus | 2 | 810 | 829 704.59 | 5 |
| Faktorový | 10 | 0 | 0.00 | 0 |
| Index | 4 | 43 904 | 37 344 886.66 | 49 |
| Turbo | 11 | 17 264 | 978 635.25 | 23 |

Warranty
Warrants

| Počet emisí | Zobchod. kusy | Objem (CZK) | Počet obchodů |
|------------------|---------------|----------------|------------------|
| Number of Issues | Traded Volume | Turnover (CZK) | Number of Trades |
| 71 | 362 513 | 13 946 271.82 | 274 |

Akcie investičních fondů
Shares of Investment Funds

| Počet emisí | Zobchod. kusy | Objem (CZK) | Počet obchodů |
|------------------|---------------|----------------|------------------|
| Number of Issues | Traded Volume | Turnover (CZK) | Number of Trades |
| 31 | 50 | 1 330 000.00 | 1 |

Podílové listy investičních fondů
Unites of Investment Funds

| Počet emisí | Zobchod. kusy | Objem (CZK) | Počet obchodů |
|------------------|---------------|----------------|------------------|
| Number of Issues | Traded Volume | Turnover (CZK) | Number of Trades |
| 0 | 0 | 0.00 | 0 |

ETF

| Počet emisí | Zobchod. kusy | Objem (CZK) | Počet obchodů |
|------------------|---------------|----------------|------------------|
| Number of Issues | Traded Volume | Turnover (CZK) | Number of Trades |
| 3 | 11 | 13 772.00 | 2 |

Održené kupóny
Separated Coupons

| Počet emisí | Zobchod. kusy | Objem (CZK) | Počet obchodů |
|------------------|---------------|----------------|------------------|
| Number of Issues | Traded Volume | Turnover (CZK) | Number of Trades |
| 8 | 0 | 0.00 | 0 |

Roční objemy obchodů (v mil.) / Yearly Turnover (in mil.)

| Rok Year | Akcie + PL / Equities + Units | | | Dluhové cenné papíry / Bonds | | |
|-------------|-------------------------------|-------------------|----------|------------------------------|-------------------|----------|
| | CZK | EUR ¹⁾ | USD | CZK | EUR ¹⁾ | USD |
| 1993 | 7 129.5 | 212.7 | 241.6 | 1 890.5 | 56.2 | 64.5 |
| 1994 | 42 593.9 | 1 252.7 | 1 475.3 | 19 432.3 | 568.0 | 684.5 |
| 1995 | 125 642.8 | 3 671.3 | 4 753.5 | 69 764.1 | 2 035.3 | 2 633.3 |
| 1996 | 249 935.2 | 7 348.9 | 9 188.8 | 143 264.3 | 4 216.4 | 5 288.8 |
| 1997 | 246 301.9 | 6 961.2 | 7 897.1 | 433 235.6 | 12 053.0 | 13 644.5 |
| 1998 | 172 594.0 | 4 789.6 | 5 385.7 | 687 597.6 | 19 189.0 | 21 761.9 |
| 1999 | 163 456.7 | 4 425.9 | 4 705.3 | 1 024 029.0 | 27 801.4 | 29 691.6 |
| 2000 | 264 145.3 | 7 390.0 | 6 971.1 | 958 687.6 | 26 866.9 | 25 153.4 |
| 2001 | 128 799.1 | 3 780.7 | 3 393.5 | 1 858 379.7 | 54 615.9 | 49 041.9 |
| 2002 | 197 397.6 | 6 413.8 | 6 036.9 | 1 595 673.6 | 51 870.6 | 49 106.8 |
| 2003 | 257 442.5 | 8 068.6 | 9 187.4 | 1 110 103.9 | 34 909.5 | 39 246.8 |
| 2004 | 479 661.6 | 15 038.3 | 18 744.3 | 692 479.8 | 21 621.9 | 26 814.5 |
| 2005 | 1 041 172.9 | 34 957.6 | 43 642.8 | 533 241.0 | 17 912.3 | 22 382.7 |
| 2006 | 848 895.6 | 29 946.5 | 37 585.6 | 598 920.6 | 21 104.8 | 26 382.2 |
| 2007 | 1 013 018.8 | 36 528.2 | 50 115.8 | 508 858.2 | 18 387.8 | 25 231.5 |
| 2008 | 852 042.5 | 34 223.0 | 50 408.3 | 643 151.3 | 25 693.0 | 37 456.9 |
| 2009 | 463 858.9 | 17 572.3 | 24 510.5 | 585 711.5 | 22 087.4 | 30 762.4 |
| 2010 | 389 867.2 | 15 391.1 | 20 447.7 | 529 907.6 | 20 938.9 | 27 677.8 |
| 2011 | 370 986.4 | 15 130.3 | 21 104.5 | 628 022.4 | 25 423.6 | 35 184.1 |
| 2012 | 250 581.7 | 9 967.7 | 12 828.5 | 594 213.0 | 23 598.5 | 30 194.6 |
| 2013 | 174 740.5 | 6 735.2 | 8 949.4 | 1 925.7 | 74.2 | 98.5 |
| 2014 | 153 488.7 | 5 575.7 | 7 417.6 | 8 227.3 | 298.4 | 380.3 |
| 2015 | 167 896.9 | 6 150.4 | 6 824.3 | 5 101.4 | 186.4 | 207.1 |
| 2016 | 168 028.4 | 6 215.5 | 6 873.9 | 4 153.0 | 153.6 | 169.4 |
| 2017 | 138 783.4 | 5 262.6 | 5 920.0 | 6 212.5 | 234.3 | 261.1 |
| 2018 | 142 548.0 | 5 561.1 | 6 579.1 | 9 265.9 | 359.6 | 417.4 |
| 2019 | 108 779.8 | 4 236.5 | 4 745.0 | 11 920.6 | 464.6 | 518.9 |
| 2020 | 125 308.1 | 4 736.4 | 5 369.6 | 8 639.8 | 329.4 | 372.1 |

¹⁾ V období 1993 - 1998 objem obchodů v XEU / ¹⁾ In period 1993 - 1998 - trade value in XEU

Měsíční objemy obchodů v roce 2021 (v mil.) / Monthly Turnover in 2021 (in mil.)

| Měsíc Month | Akcie / Equities | | | Dluhové cenné papíry / Bonds | | |
|----------------|------------------|--------------|----------------|------------------------------|-------------|-------------|
| | CZK | EUR | USD | CZK | EUR | USD |
| 01 | 10 916.2 | 417.7 | 508.3 | 806.6 | 30.8 | 37.4 |
| 02 | 11 249.0 | 434.2 | 525.6 | 576.9 | 22.3 | 27.0 |
| 03 | | | | | | |
| 04 | | | | | | |
| 05 | | | | | | |
| 06 | | | | | | |
| 07 | | | | | | |
| 08 | | | | | | |
| 09 | | | | | | |
| 10 | | | | | | |
| 11 | | | | | | |
| 12 | | | | | | |
| 2021 | 22 165.1 | 851.9 | 1 033.9 | 1 383.4 | 53.1 | 64.4 |

Tržní kapitalizace akcí na konci roku (v mil.) / Market Capitalization at the End of the Year - Equities (in mil.)

| Rok Year | Domácí akcie / Domestic equities | | | Zahraniční akcie / Foreign equities | | | Celkem / Total | | |
|-------------|----------------------------------|-------------------|----------|-------------------------------------|-------------------|-----------|----------------|-------------------|-----------|
| | CZK | EUR ¹⁾ | USD | CZK | EUR ¹⁾ | USD | CZK | EUR ¹⁾ | USD |
| 1994 | 353 102.9 | 10 333.7 | 12 588.8 | 0.0 | 0.0 | 0.0 | 353 102.9 | 10 333.7 | 12 588.8 |
| 1995 | 478 634.1 | 14 053.5 | 17 992.4 | 0.0 | 0.0 | 0.0 | 478 634.1 | 14 053.5 | 17 992.4 |
| 1996 | 539 242.2 | 15 903.1 | 19 729.3 | 0.0 | 0.0 | 0.0 | 539 242.2 | 15 903.1 | 19 729.3 |
| 1997 | 495 680.5 | 12 968.5 | 14 311.1 | 0.0 | 0.0 | 0.0 | 495 680.5 | 12 968.5 | 14 311.1 |
| 1998 | 416 202.1 | 11 884.4 | 13 940.8 | 0.0 | 0.0 | 0.0 | 416 202.1 | 11 884.4 | 13 940.8 |
| 1999 | 479 649.6 | 13 275.7 | 13 331.4 | 0.0 | 0.0 | 0.0 | 479 649.6 | 13 275.7 | 13 331.4 |
| 2000 | 442 893.8 | 12 621.7 | 11 712.7 | 0.0 | 0.0 | 0.0 | 442 893.8 | 12 621.7 | 11 712.7 |
| 2001 | 340 250.7 | 10 639.5 | 9 383.9 | 0.0 | 0.0 | 0.0 | 340 250.7 | 10 639.5 | 9 383.9 |
| 2002 | 357 909.5 | 11 326.3 | 11 874.5 | 120 128.8 | 3 801.5 | 3 985.6 | 478 038.3 | 15 127.8 | 15 860.1 |
| 2003 | 453 521.2 | 13 995.4 | 17 678.4 | 190 961.8 | 5 893.0 | 7 443.7 | 644 483.0 | 19 888.4 | 25 122.1 |
| 2004 | 660 289.3 | 21 720.0 | 29 551.1 | 315 484.7 | 10 377.8 | 14 119.4 | 975 774.0 | 32 097.8 | 43 670.5 |
| 2005 | 900 880.6 | 31 059.5 | 36 639.0 | 429 932.6 | 14 822.7 | 17 485.5 | 1 330 813.2 | 45 882.2 | 54 124.5 |
| 2006 | 953 895.5 | 34 693.4 | 45 693.4 | 638 101.0 | 23 207.9 | 30 566.2 | 1 591 996.5 | 57 901.3 | 76 259.7 |
| 2007 | 1 275 506.2 | 47 987.4 | 70 485.5 | 566 176.3 | 21 300.8 | 31 287.4 | 1 841 682.5 | 69 288.3 | 101 772.9 |
| 2008 | 788 650.6 | 29 615.1 | 41 758.5 | 303 081.3 | 11 381.2 | 16 047.9 | 1 091 731.9 | 40 996.3 | 57 806.4 |
| 2009 | 825 405.4 | 31 265.4 | 44 832.2 | 468 077.0 | 17 730.2 | 25 423.8 | 1 293 482.4 | 48 995.5 | 70 256.0 |
| 2010 | 805 237.0 | 31 922.2 | 42 394.3 | 582 767.5 | 23 102.8 | 30 681.7 | 1 388 004.5 | 55 025.0 | 73 075.9 |
| 2011 | 753 443.1 | 29 203.2 | 37 785.5 | 307 324.6 | 11 911.8 | 15 412.5 | 1 060 767.7 | 41 115.0 | 53 198.0 |
| 2012 | 708 777.7 | 28 193.2 | 37 163.3 | 433 312.2 | 17 236.0 | 22 719.8 | 1 142 089.9 | 45 429.2 | 59 883.1 |
| 2013 | 603 537.0 | 21 990.8 | 30 314.8 | 489 946.8 | 17 852.0 | 24 609.3 | 1 093 483.9 | 39 842.7 | 54 924.1 |
| 2014 | 627 910.4 | 22 643.7 | 27 543.6 | 412 378.3 | 14 871.2 | 18 089.1 | 1 040 288.7 | 37 514.9 | 45 632.7 |
| 2015 | 636 244.4 | 23 542.8 | 25 729.7 | 464 227.3 | 17 177.7 | 18 773.3 | 1 100 471.7 | 40 720.5 | 44 503.1 |
| 2016 | 599 701.3 | 22 194.7 | 23 390.2 | 444 762.9 | 16 460.5 | 17 347.1 | 1 044 464.1 | 38 655.2 | 40 737.3 |
| 2017 | 687 280.5 | 26 910.0 | 32 280.3 | 565 301.9 | 22 134.0 | 26 551.2 | 1 252 582.4 | 49 043.9 | 58 831.5 |
| 2018 | 607 748.7 | 23 574.4 | 27 003.9 | 20 654 207.9 | 801 171.8 | 917 720.1 | 21 261 956.6 | 824 746.2 | 944 723.9 |
| 2019 | 596 439.1 | 23 426.5 | 26 209.0 | 21 457 779.9 | 842 803.6 | 942 909.0 | 22 054 218.9 | 866 230.1 | 969 118.0 |
| 2020 | 571 394.0 | 21 767.4 | 26 735.6 | 12 931 302.0 | 492 621.0 | 605 058.1 | 13 502 696.0 | 514 388.4 | 631 793.7 |

¹⁾ V období 1993 - 1998 tržní kapitalizace v XEU / ¹⁾ In period 1993 - 1998 - market capitalization in XEU

Tržní kapitalizace akciového trhu v roce 2021 (v mil.) / Equities Market Capitalization in 2021 (in mil.)

| Měsíc - konec Month - end | Domácí akcie / Domestic equities | | | Zahraniční akcie / Foreign equities | | | Celkem / Total | | |
|------------------------------|----------------------------------|----------|----------|-------------------------------------|-----------|-----------|----------------|-----------|-----------|
| | CZK | EUR | USD | CZK | EUR | USD | CZK | EUR | USD |
| 01 | 580 738.7 | 22 318.9 | 27 084.2 | 13 294 631.5 | 510 938.9 | 620 027.6 | 13 875 370.2 | 533 257.9 | 647 111.8 |
| 02 | 598 635.4 | 22 853.0 | 27 699.2 | 13 463 773.6 | 513 982.6 | 622 976.8 | 14 062 409.1 | 536 835.6 | 650 676.0 |
| 03 | | | | | | | | | |
| 04 | | | | | | | | | |
| 05 | | | | | | | | | |
| 06 | | | | | | | | | |
| 07 | | | | | | | | | |
| 08 | | | | | | | | | |
| 09 | | | | | | | | | |
| 10 | | | | | | | | | |
| 11 | | | | | | | | | |
| 12 | | | | | | | | | |